

WALWORTH COUNTY
SURVEYING & MAPPING
LAKE GENEVA, WISCONSIN

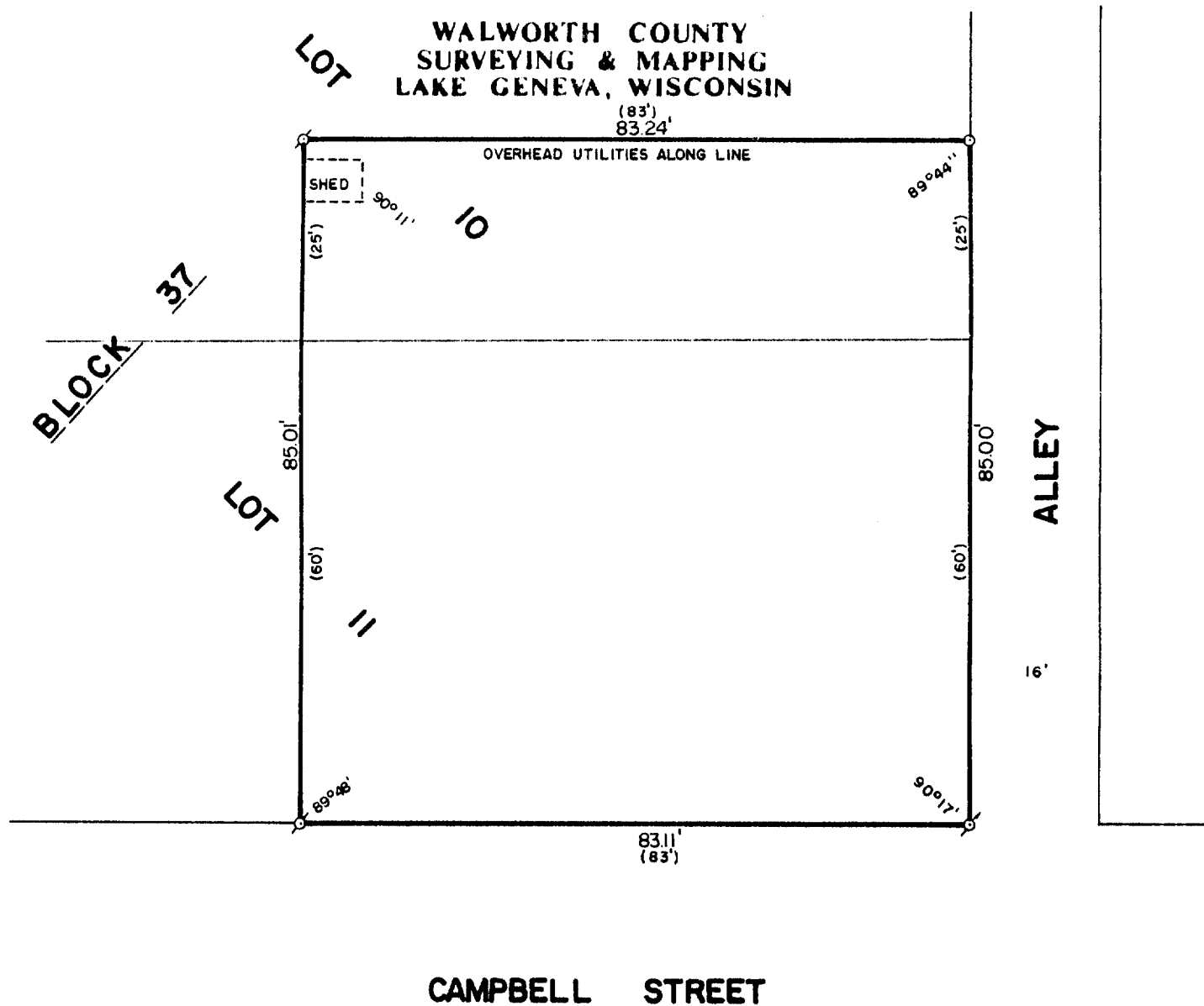

PLAT OF SURVEY OF

THE SOUTH 25 FEET OF THE EAST 83 FEET OF LOT
10 AND THE EAST 83 FEET OF LOT 11, BLOCK 37
OF THE ORIGINAL PLAT OF THE CITY OF LAKE
GENEVA, WALWORTH COUNTY, WISCONSIN.

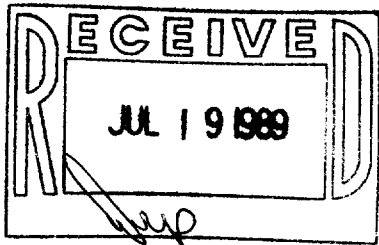

ORDERED BY: TIM SCHAITEL
P. O. BOX 1
LAKE GENEVA, WISCONSIN
53147



SCALE: 1"=20'

⊕ - IRON PIPE FOUND
○ - IRON ROD PLACED
() - RECORDED AS

I HEREBY CERTIFY THAT I HAVE SURVEYED THE ABOVE DESCRIBED PROPERTY AND THAT THE ABOVE
MAP IS A TRUE REPRESENTATION THEREOF AND SHOWS THE SIZE AND LOCATION OF THE PROPERTY,
ITS EXTERIOR BOUNDARIES, THE LOCATION OF ALL VISIBLE STRUCTURES AND DIMENSIONS OF ALL
PRINCIPAL BUILDINGS THEREON, BOUNDARY FENCES, APPARENT EASEMENTS AND ROADWAYS AND
VISIBLE ENCROACHMENTS, IF ANY.

THIS SURVEY IS MADE FOR THE EXCLUSIVE USE OF THE PRESENT OWNERS OF THE PROPERTY, AND
ALSO THOSE WHO PURCHASE, MORTGAGE, OR GUARANTEE THE TITLE THERETO WITHIN ONE (1) YEAR
FROM DATE HEREOF.

Robert M. Baerenwald
ROBERT M. BAERENWALD
WISCONSIN REGISTERED LAND SURVEYOR, S-1508

Feb. 22, 1989
DATE JOB NO. 1836

NOTE: THIS IS NOT A CERTIFIED COPY UNLESS SEALED.